

SCHOLARSHIP AWARDS
&
SENIOR PRIZES
2010

THE YALE CLUB OF NEW HAVEN

FOUNDED 1909 INCORPORATED 1969

NAMED SCHOLARSHIPS

HENRY P. & JANICE BRIGHTWELL SCHOLARSHIP: Established in 1992 by Mr. Brightwell '35, a long-standing member of the Yale Club Board of Directors, and his wife.

CARMEN L. COZZA SCHOLARSHIP: Established in 1989 in celebration of Mr. Cozza's twenty-five years of coaching football at Yale.

JAMES S. DAVIE SCHOLARSHIP: Established in 1985 in memory of Professor Davie '45W, '51 PH.D., a long-time Dean of Timothy Dwight College and former President of the Yale Club.

FLORENCE & SHERWOOD EBERTH SCHOLARSHIP: Established in 1991 by Mr. Eberth '20S, a former President of the Yale Club, and his wife.

M. ALBERT GEIB SCHOLARSHIP: Established in 1989 in memory of the Professor of Engineering, to assist students entering the sciences.

A. BARTLETT GIAMATTI SCHOLARSHIP: Established in 1979 in his honor when Professor Giamatti '60, '64 PH.D. became President of Yale, and greatly enhanced by contributions since his death.

WILLIS HUNT SCHOLARSHIP: The first Yale Club Named Scholarship, established in 1976 by a bequest of Dr. Hunt, a long-time supporter of the Club.

ROBERT E. & RUTH R. LAPIDES SCHOLARSHIP: Established in 1994 by Mr. Lapides '39 and his wife, on the occasion of his 55th Yale reunion.

SIDNEY LOVETT SCHOLARSHIP: Established in 1979 in memory of the Rev. Lovett '13, much-loved chaplain of the University.

ROBERT & JOYCE MAILHOUSE SCHOLARSHIP: Established in 1999 to assist local students, particularly those from Branford, entering Yale.

EDWARD M. NOYES II SCHOLARSHIP: Established in 1999 in memory of Mr. Noyes '40, a former Yale Club President and long-time head of Career Services at Yale.

PHILIP M. & MATTHEW A. ORAVETZ SCHOLARSHIP: Established in 2003 to assist local students, particularly those who have the attributes of a scholar-athlete.

WINTHROP A. SMITH SCHOLARSHIP: Established in 2001 by the Smith family in memory of their father Winthrop A. Smith '31, a long-time supporter of the Club.

WHITE BROTHERS SCHOLARSHIP: Established in 1993 by Mr. White '42S in memory of his brother James '40. Both men were Yale Club of New Haven Scholars.



SPECIAL FUNDS

YALE CLUB OF NEW HAVEN CENTENNIAL FUND: Established by the Club in 2009, in commemoration of our centennial year, to help promote and build new initiatives to expand our programs and outreach efforts in our second century.

MARTIN F. MAYER SUMMER INTERNSHIP FUND: Established in 2010 in memory of Martin Mayer '58, a dear friend and board member who was instrumental in establishing collaborative programming with the Yale Entrepreneurial Society (YES), to support summer internships in local start-up ventures.



In the Summer of 2010, the Yale Club of New Haven funded five student internships: two through Dwight Hall at Yale, one through Urban Resources Initiative (URI), and two through the Yale Entrepreneurial Society (YES).



SENIOR PRIZES 2010

THE YALE CLUB OF NEW HAVEN RICHARD HEGEL SENIOR ESSAY PRIZE: Established by the Club during Yale's Tercentennial in 2001 to honor the New Haven City Historian and former President of the Yale Club of New Haven, Richard Hegel '50E. It is awarded for an outstanding senior essay pertaining to the greater New Haven area.

ANDREW UDELSMAN
Surviving the Forest:
Ethnography of New Haven's Tent City

THE YALE CLUB OF NEW HAVEN GREGORY YAMANAKA SENIOR ESSAY PRIZE: Established by the Club in 2006 in memory of Gregory Yamanaka '76, a dear friend and board member, for the best senior essay on the Peabody Museum collections, one of Greg's many passions at the University.

JESSICA ROSE GLASS
Phylogenetic Resolution of the Barcheck Darters Using Nuclear Genes and Species Tree Inferences

2014



MONICA AGUE
Branford High School
Robert & Joyce Mailhouse Scholar
Model Congress
Calliope (Literary Magazine), Editor-in-Chief
Flutist and Cellist
Greater New Haven Concert Band and
Symphonic Wind Ensemble
Community Service



JANE KOZEV
New Haven Academy
James S. Davie Scholar
Shafer Scholar; Yale Book Award
Gay-Straight Alliance
Yale Community Rowing
Martial Arts, Second Degree Black Belt
College Courses in Anthropology, Ethics,
Gender Studies, Philosophy, Writing



EDWARD BECKER
Fairfield Prep
Winthrop A. Smith Scholar
Swim Team, Co-Captain
CT SCC Scholar-Athlete
Scholastic All-American
Volunteer, Swim Across The Sound
Volunteer, Jewish Home for the Elderly



RYAN LAMEL
Amity High School
Philip M. & Matthew A. Oravetz Scholar
CABE Award for Leadership
Varsity Cross Country/Track, Captain
Student Government
Link Crew
Cribbage Club; Photography
Community Service



JOHN R. COCCO
Amity High School
Willis Hunt Scholar
Cross Country/Track & Field
New Haven Register and *Connecticut Post*:
All-Area Teams
School Record for 1 Mile
Musician: Drums, Piano, Bass Guitar, Guitar
Best Buddies



CHRISTINE RANDALL
Wilbur Cross High School
Sidney Lovett Scholar
Environmental Club; Model UN
Proclamation (Newspaper), Editor-in-Chief
Peabody Museum "Sci Corps" Program
Peabody Museum,
Exhibit Developer and Interpreter
Yale FES Laboratory, Intern



GABRIELA MARGARITA
DE JESUS
Hill Regional Career Magnet High School
A. Bartlett Giamatti Scholar
Shafer Scholar
Cornell Tradition Fellow
Artist/Writer/Feminist
Goal: Law



SARA ELIZABETH SAMPOLI
Amity High School
Robert E. & Ruth R. Lapidus Scholar
National Latin Exam, Perfect Score
Swimming and Diving; Aquatic Club
Southern CT Conference Scholar Athlete
Student Government
Link Crew; Spanish Club
Special Interests: Art History and Anthropology



ALEXANDER FLANDERS
Daniel Hand High School
Carmen L. Cozza Scholar
Varsity Football
Varsity Lacrosse
National Football Foundation/
Hall of Fame-Scholar Athlete Award
Marching Band
Community Service

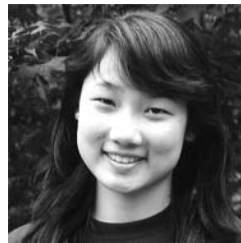

RACHEL YEN
North Haven High School
M. Albert Geib Scholar
Harvard Book Award; Rensselaer Medalist
Varsity Cross Country, Captain
Varsity Fencing; Clarinetist & Cellist
Drama Club; Humanitarian Aid Club
Future Problem Solving Program, Mentor



*The Yale Club of New Haven is proud to welcome
10 new undergraduate scholars to the Yale Class of 2014.*



2013



ALEXANDER ALLOUCHE
North Haven High School
M. Albert Geib Scholar
Silliman College
Intended Major: Electrical Engineering

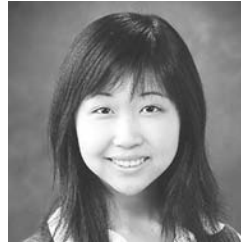

SHICHU (SUZIE) JING
Cheshire High School
Robert & Joyce Mailhouse Scholar
Branford College
Yale Students for Christ
Yale International Relations Association
Yale Model UN; Security Council Simulation
Intended Major: Political Science/
International Studies



AMYMARIE KATHRYN
BARTHOLOMEW
Sacred Heart Academy
Sidney Lovett Scholar
Davenport College
Undergraduate Council of St. Thomas More
Yale Precision Marching Band
Irish Step-Dancing and Ballet
Intended Major: Chemistry



ZACHARY S. KAFOGLIS
Wilbur Cross High School
A. Bartlett Giamatti Scholar
Berkeley College
Berkeley Housing Committee
Club Soccer; Student Soccer Outreach Club
Delta Kappa Epsilon Fraternity
Intramural Sports Coordinator
Intended Major: Psychology

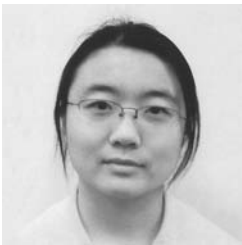

RACHEL RONG BIAN
Hamden High School
Henry & Janice Brightwell Scholar
Morse College
Intended Major: Molecular, Cellular
Developmental Biology



MICHAEL MAGDZIK
Xavier High School
Philip M. & Matthew A. Oravetz Scholar
Berkeley College
Yale Debate Association
Intended Major: Political Science



PABLO CUEVAS
Hopkins School
Morse College
Varsity Swimming
Club Water Polo
D.E.M.O.s (Visiting middle schools to
perform science labs)



RUTH NAKAAR
Sacred Heart Academy
Florence & Sherwood Eberth Scholar
Morse College
Steppin' Out (Yale Step Team)
Yale African Students Association
Intended Major: Political Science



ANNELIES LINE GAMBLE
Amity High School
Carmen L. Cozza Scholar
Jonathan Edwards College
Varsity Cross country
Indoor & Outdoor Track
HeroSeries Newsletter, Editor-in-Chief
Women's Leadership Initiative
Intended Major: Political Science or Economics



SUDHAKAR VENKATA NUTI
Hill Regional Career Magnet High School
Winthrop A. Smith Scholar
Trumbull College
Yale Scientific Magazine,
Writer and Outreach Chair
Host of Radio Show: "S@Y: Science at Yale"
Hindu Students Council
Intended Major: Classics/Ancient Greek



SOFIA ELENA GEARTY
Choate Rosemary Hall
Edward M. Noyes II Scholar
Branford College
Yale Medical School Genetics Lab,
Student Worker
New Haven Reads, Tutor
Pre-Med



KAYLA NICOLE WILLIAMS
Cooperative Arts and Humanities High School
White Brothers Scholar
Davenport College
Konjo! African Dance Troupe
WYSE (Women and Youth Supporting Each
Other); Peabody Mentoring Program
Undergraduate Teaching Fellow
Intended Major: Psychology



*Shortly after the Yale Club of New Haven was founded, its dues were increased
from \$1 to \$2 in order to fund scholarships to the University.
In 1916, the Club offered \$200 in scholarships
to two deserving local students.*



2012



JOHN D. GREENAWALT
Hamden Hall
White Brothers Scholar
Saybrook College
Yale Concert Band
Yale Precision Marching Band
Major: Mechanical Engineering



PATRICK PITONIAK
Notre Dame High School
Philip M. & Matthew A. Oravetz Scholar
Trumbull College
Yale Precision Marching Band; Davenport
Pops Orchestra; Instrumental Connections
Intramural Softball; Trumbull College Library
Aide; Yale Commons Student Manager
Major: Cognitive Science



ADAM HOLZMAN
Amity Regional High School
James S. Davie Scholar
Davenport College
Yale Economic Review
Yale College Student Investment Group
Yale Entrepreneurial Society
WYBC Radio; Yale Economic Forum
Major: Ethics, Politics & Economics



MARCUS SHAK
Daniel Hand High School
Robert & Joyce Mailhouse Scholar
Pierson College
Yale International Relations Association
Yale Federal Reserve Challenge Team
Yale College Student Investment Group
Yale Undergraduate Economics Association
Major: Economics and Mathematics



JOHN F. KARPINSKI
Shelton High School
A. Bartlett Giamatti Scholar
Ezra Stiles College
Major: Music/Pre-Med



STEELESEN SMITH
West Haven High School
Winthrop A. Smith Scholar
Saybrook College
Major: Anthropology



HANNAH LOEB
Kingswood-Oxford School
Henry P. & Janice Brightwell Scholar
Berkeley College
Redhot & Blue
Crotonia (Literary Society)
Major: English



ALEX JORDAN THOMAS
Ansonia High School
Carmen L. Cozza Scholar
Silliman College
Varsity Football, Running Back
Athletes in Action
Major: History



GREGORY R. MANGANO
Notre Dame High School
Winthrop A. Smith Scholar
Berkeley College
Basketball
Major: Political Science

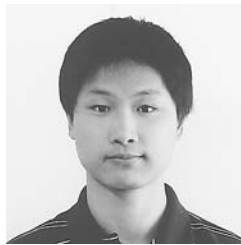

MIAO "PAUL" ZENG
Wilbur Cross High School
M. Albert Geib Scholar
Morse College
Intramural Basketball
Yale ITS, Student Tech
Ivy Education Group, Co-Founder
Global Social Venture Competition
Major: Economics and Mathematics



DJENIFFER MELO
West Haven High School
Robert E. & Ruth R. Lapidés Scholar
Saybrook College
Yale Reach Out Brazil; Afrika Now, Treasurer
Yale African Student Association
Black Student Association
Yale Summer Session, Paris 2010
Major: Economics



*The Yale Club of New Haven will contribute \$240,000
to 52 exceptional undergraduate
and graduate students from the greater New Haven area
during the coming academic year.*



2011



SHANICA BAYNES
Hillhouse High School
White Brothers Scholar; Shafer Scholar
Silliman College
Major: Sociology



MICHAEL SAMSEL
East Haven High School
Henry & Janice Brightwell Scholar
Morse College
Polish Society at Yale, Treasurer
Morse College Intramurals
Study Abroad: Paris
Yale Gov. Documents Center, Student Worker
Major: History (Pre-Law)



JENNIFER LINH BUI
Academy of Our Lady of Mercy
Sidney Lovett Scholar
Davenport College
Major: Economics



JEANNE SNOW
Sacred Heart Academy
James S. Davie Scholar
Saybrook College
Master's Aide
Bulldog Productions, President
Yale Daily News, Photographer
Club Lacrosse
Major: Film Studies



ELIZABETH EDDY
Williams School, New London
Edward M. Noyes II Scholar
Pierson College
A Different Drum Dance Company,
Artistic Director
Episcopal Church at Yale
Major: Religious Studies



ALEXANDRA THOMPSON
Guilford High School
Philip M. & Matthew A. Oravetz Scholar
Trumbull College
Yale Women's Varsity Crew
NCAA Championship, Winning Boat
Major: Architecture



MARIAM HINDS
Hopkins School
Carmen L. Cozza Scholar
Silliman College
Konjo! African Dance and Drumming Troupe
Yale Mock Trial Association
JUNTA for Progressive Action, Intern
Study Abroad: University of Ghana
Major: Psychology



CHARLES M. "MAX" WALDEN
Hopkins School
Robert E. & Ruth R. Lapidus Scholar
Branford College
Master's Aide
Yale Varsity Cross Country, Captain
Yale Varsity Track and Field
Independent Archival Research in the UK
Major: History

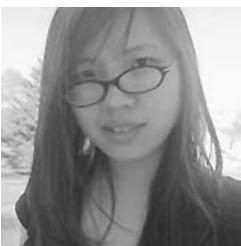

NANCY LU
Cheshire High School
Ezra Stiles College
Master's Aide
Development Magazine, Publisher
Political Science Department,
Research Assistant
Major: History



This year we would like to give a special thank you to those individuals who helped establish a summer internship program in honor of Martin F. Mayer. In Marty's memory, we will continue his great work with the Yale Entrepreneurial Society.



GRADUATE STUDENTS



ANDREW GIERING (LAW) '11
Hopkins School
Columbia University '08, B.A. History,
Magna Cum Laude
Yale Journal on Regulation, Submissions Editor
Landlord-Tenant Clinic, Student Intern
US Attorney's Offices for the Southern
District of NY and the District of CT, Intern
Goal: Lawyer-Statesman



ALEXANDRA LIEBERMAN
(FES/SOM) '12
Hopkins School
University of Pennsylvania '07, B.A., Cum Laude
Philosophy, Politics, & Economics
Yale Center for Business & the Environment,
Research Assistant
Goal: Energy and Agriculture Policy Reform



LAUREN HACKNEY (MED) '11
Amity Regional Senior High School
Yale College '07, B.A.
Anthropology/Biology
HAVEN Free Clinic
Yale Graduate and Professional
Student Senate
Yale Dept. of Orthopedic Surgery, Research



ELIZABETH ROBERTO (GRAD) '13
Naugatuck High School
George Washington University '00 B.A.,
Human Services, Cum Laude, Special Honors
George Washington University '02, M.P.A.
Presidential Management Fellow '02-'04
Paper on the working poor and commuting
published by the Brookings Institution
Goal: University Professor, Researcher



ANDREW HOROWITZ (GRD) '14
Hopkins School
Yale College '03, B.A. History, Magna Cum Laude
American Routes, Research Associate
NH Oral History Project, Founding Director
Imagining New Orleans, Director
Research in 20th Century American History



RACHEL SALTZMAN (LAW) '11
Choate Rosemary Hall
Yale College '08, B.A., English, Cum Laude
Yale Law Journal, Articles Editor
Yale Journal on Regulation, Submissions Editor
Yale Environmental Law Association,
Co-Chair
Research Assistant
Goal: Law Firm or Government



ALLIE INDECK (NUR) '12
Amity Regional Senior High School
Brandeis University '09, B.A.
Psychology/Sociology, Magna Cum Laude
Great Ormond Street Hospital for Children,
London, Pyschiatric Unit Intern
Goal: Advanced Practical Nurse (Oncology),
Professor or Preceptor



ALANA THERESE TESTA (NUR) '12
Mark T. Sheehan High School
University of New Hampshire '09, B.A. ,
Psychology
Alpha Xi Delta Sorority; Youth Mentor
EMT; SHARPP Delegate
Community Volunteer
Goal: To provide quality medical care to
patients in the community.



SARAH KOPMAN-FRIED
(LAW) '12
Cheshire High School
University of Connecticut '09, B.A.
Political Science, Summa Cum Laude
Yale Jewish Law Students Assoc., President
Yale Journal of International Law
Research Assistant
Goal: Government Service



SARA WHEELER (NUR) '11
Branford High School
Southern Connecticut State University '08,
B.S., Interpersonal and Relational
Communication, Summa Cum Laude
Lambda Pi Eta Honor Society
Certified Birth Doula
Postpartum Support Counselor (Volunteer)
Goal: Certified Nurse-Midwife



“I am so proud to be a Yale Club of New Haven Scholar. The Club supports my education generously and allows me to be more ambitious with my research. Even more, the Club’s work reminds me at once how worldly New Haven, my hometown, can be, and how friendly an institution the size and scope of Yale University can be. The Yale Club of New Haven inspires me to want to be a better citizen of both town and gown.”

— Andrew Horowitz '14



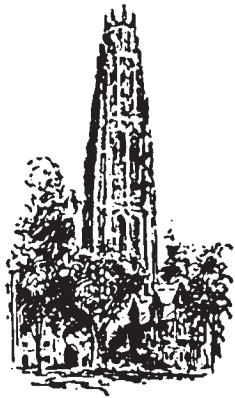

THE YALE CLUB OF NEW HAVEN

FOUNDED 1909 INCORPORATED 1969

SPECIAL CONTRIBUTORS 2009 - 2010

Immediate Past President

Severio D. Fodero

President

Michael A. Schaffer '72

Vice-Presidents

Elaine Piraino-Holevoet '75

Tahia Thaddeus Reynaga PhD '98

Secretary

John Casserta '01

Assistant Secretary

Barry P. Luke '80

Secretary

Graduate & Professional Schools

Elaine P. Anderson '76 MPH

Assistant Secretary

Graduate & Professional Schools

David L. Reynolds '63, '66 LLB

Secretary Eli Whitney Scholars

Robert B. Wheeler '56, '61 MAT

Treasurer

Timothy Bertaccini '77

Assistant Treasurer

Carl W. Lindskog '58

Directors until 2011

Selby Jacobs, MD '61, '72 MPH

Daniel M. Koenigsberg, MD '62

B. Patrick Madden '69

Walter Miller, Jr.

Frederick F. Nagle '66

Directors until 2012

Monika M. Advocate '87 MA

Carl J. Amento '72

Christina H. Coffin '74

Daniel L. Crosby '03

Gilbert F. Hogan, MD '53, '57 Med

Edward Samuel '94 MED

Directors until 2013

Betsy Golden '01

Dr. Alexander Gunn '58

Ivan P. Kerbel '96

William F. Moore '63, '66 MARCH

Victoria Su '96 ARCH

NEW LIFE MEMBERS

H. Benjamin Bullard
Mary Studebaker Winder
Prof. Robert H. Szczarba
Andrew Ullman

LIFE MEMBERS

James R. Anderson, Jr.
Mary Arnstein
Prof. Richard Clark Baker
Elizabeth Morse Baptie
Mrs. Arnold Baskin
Mary Ellen Bass
James Berman
Peter L. Black
Harold D. Bornstein, Jr. M.D.
Janice Brightwell
Hon. Robert P. Burns
Hon. Ellen B. Burns
Thomas G. Campbell
Mr. & Mrs. Vincent J. Cangiano
Louis A. Cappiello
Mr. & Mrs. David G. Carter
Helen C. Cavallaro
Frank C. Chapman
Elizabeth M. Clark
Robert O. Corley
Carmen Cozza
Hon. Anthony V. DeMayo
Richard S. Dowdy, Jr. Esq.
Frederick W. Farnsworth
John E. Fenn, M.D.
Arthur L. French
Evelyne A. Gahbauer
Gordon T. Geballe
Christopher Getman
Prof. Creighton E. Gilbert
Melanie A. Ginter
Frank M. Grazioso, Esq.
Richard Hegel
Susana Wilder Heinz
Prof. Arvid Herzenberg
Terry M. Holcombe
Gerald M. Kagan
Naomi M. Kantrow
Dr. John D. Kelly
Frank Kenna
Ruth E. Lapidés
Mrs. Roberta Lawrence
Carl W. Lindskog
Carleton F. Loucks
Ken Mackenzie
Robert Mailhouse
Thomas McCance, Jr.
John Mc Crillis
Dr. Roslyn Milstein Meyer
Marguerite Nelligan
Winifred M. Noyes
Martha J. Oravetz
Dan A. Oren, M.D.
Alan W. Organschi

James R. Owens, Jr.
Nicholas V. Perricone, M.D.
Zachary W. Pitluk
Prof. Charles Allan Porter
John S. Robinson
Lois G. Salamon
Dean S. Sakamoto
Prof. Jack Sandweiss
Richard B. Schreiber
Phyllis Z. Seton
Bruce W. Sielaff
Susan A. Sinclair
DeForest W. Smith
Prof. Herman D. J. Spiegel
Prof. Hugh Stimson, Ph.D.
Shepard B. Stone
Macneil Sturgess
Martin L. Sumner, M.D.
Alexis Surovov
Josephine M. Sutula
Louis F. Tagliatela, Sr.
George B. Uihlein
Dr. Morton Joel Weyler
William B. Wickwire
Elizabeth C. Yen
Prof. Edward A. Zelinsky
Doris Zelinsky
Aaron S. Zelinsky
Joshua B. Zelinsky
(\$1,000 AND OVER)
William E. Curran, Jr.
Melanie A. Ginter
Richard Hegel
Mrs. Stuart D. Holland
Barry P. Luke
Dr. Philip M. Oravetz
Phyllis Z. Seton
Prof. Robert H. Szczarba
Emily Anne Tuttle*
John J. White
PRESIDENTS CLUB
(\$500-\$999)
Mark W. Batten*
The Boston Globe*
International Association
of New Haven*
Lisa M. Desisto*
Susan DeSilver
Mr. & Mrs. Robert Goodman*
Prof. Richard B. Larson
Thomas McCance, Jr.
Mr. & Mrs. Tom Torrens & Family*
YALE NEW HAVEN CLUB
(\$250-\$499)
Tim Bertaccini
Dr. Shumin Bian
Dr. & Mrs. Harold D. Bornstein, Jr.
Boston Newspaper Guild*
Christina H. Coffin

The Dunn Family*
R. Kemerer Edwards
Edward C. Goldstone
Glenn H. Gregg
Herald Media, Inc.*
Arthur E. Hewett*
Dr. Michael Kashgarian
John S. Lapidés
Lesley Mills
Christopher M. Murtaugh, PhD.
David L. Reynolds
Rev. Arthur B. Robertshaw III
Mr. & Mrs. Benjamin Taylor*
ELM CITY CLUB
(\$100-\$249)
George W. Adams, III
Susan S. Addiss
Mrs. Arnold J. Alderman
Myles H. Alderman
Elaine P. Anderson*
Mr. & Mrs. Daniel M. Arcobello
Jeffrey A. Arons, M.D.
Dr. Susan J. Baserga
Myrna Fenn Baskin
David L. Belt, Esq.
John Brown
Owen Chace
Robert C. Child III
Joel Cogen, Esq.
Christina H. Coffin
Clayton J. Curtiss III
Diane Cooke
Carmen L. Cozza
David Curreri & Karen Brown*
Radley H. Daly
David A. & Constance C. D'Atri
Janice A. Davey
Susan L. DeSilver
Walter D. Dianni
Christopher M. Donnelly
Peter C. Dorsey
William F. Dow III
Mortimer L. Downey, III
Dr. Patrick R. Duffy, Jr.
Robert H. Dunlop, III
Mrs. Henry M. Elliot, Jr.
Stephen Flagg
Hon. John C. Flanagan
Severio D. Fodero
Deborah J. Freedman
Greydon C. Freeman
Christopher Getman
Edward C. Goldstone
Micalaea Gramelis
Mr. & Mrs. Jeffrey Grant
Elizabeth Greene
Alexander N. Gunn, II
Prof. Karsten Harries
Mr. & Mrs. Scott H.
Heekin-Canedy*

Mr. & Mrs. Lowell Hess*
W. Anthony Hogan
Dr. William M. Holliday
Karl L. Insogna, M.D.
Elaine & Herrick Jackson
Selby & Ann Jacobs*
Elizabeth A. Jonas
Mr. & Mrs. Bob Keeley*
Mr. & Mrs. Christopher Keeley*
Mrs. J. Craig Keeley, Sr.*
Frank Kenna
Stephen H. Kovel
Mrs. J. Craig Kovel
Henry Lord
Linda Koch Lorimer
B. Patrick Madden
Jocelyn S. Malkin, M.D.
William F. Moore
Marta E. Moret
Donna D. Morris
Martin Nisenholtz*
Judith Normandin*
Nick Olsen
George B. Olson
Mr. & Mrs. Richard Pandazzo*
Nicholas M. Passarelli, M.D.
Mr. & Mrs. Richard Paul*
Publishers Circulation
Fulfillment, Inc.*
Kenneth Richieri*
Barbara M. Riley
Alferdo Rivera
Rev. Arthur B. Robertshaw III
Janet L. Robinson*
Theresa L. Rollins
Rebecca Roth
Katharine B. Sacks
Prof. Peter Salovey
Prof. Jeffrey L. Sammons
Michael A. Schaffer
Bruce W. Sielaff
Rev. Samuel N. Slie
William H. Sledge, M.D.
DeForest W. Smith
Marjorie Smith
Stephanie S. Spangler, M.D.
Gregory M. Staples*
Shepard B. Stone
Steven R. Strom
Prof. Vincent Sully
& Catherine Lynn
Kenneth Tullo
George B. Uihlein
Mr. & Mrs. Robert B. Wheeler
William B. Wickwire
John A. Wilkinson
Joe Zuraw

*Martin F. Mayer Internship
Scholarship Fund